

SHOWING THE EXISTING CONSTRUCTION IN PLOT NO. 44 (P)
 SUB DIVISION TO BE APPROVED AND CONSTRUCTION TO BE
 REGULARISED R.S. NO. 148 (P) 149 (P) OF JOTHI NAGAR
 ERNAVOOR VILLAGE TIRUVOTTIYUR MUNICIPAL LIMIT.
 SCALE: 1:100

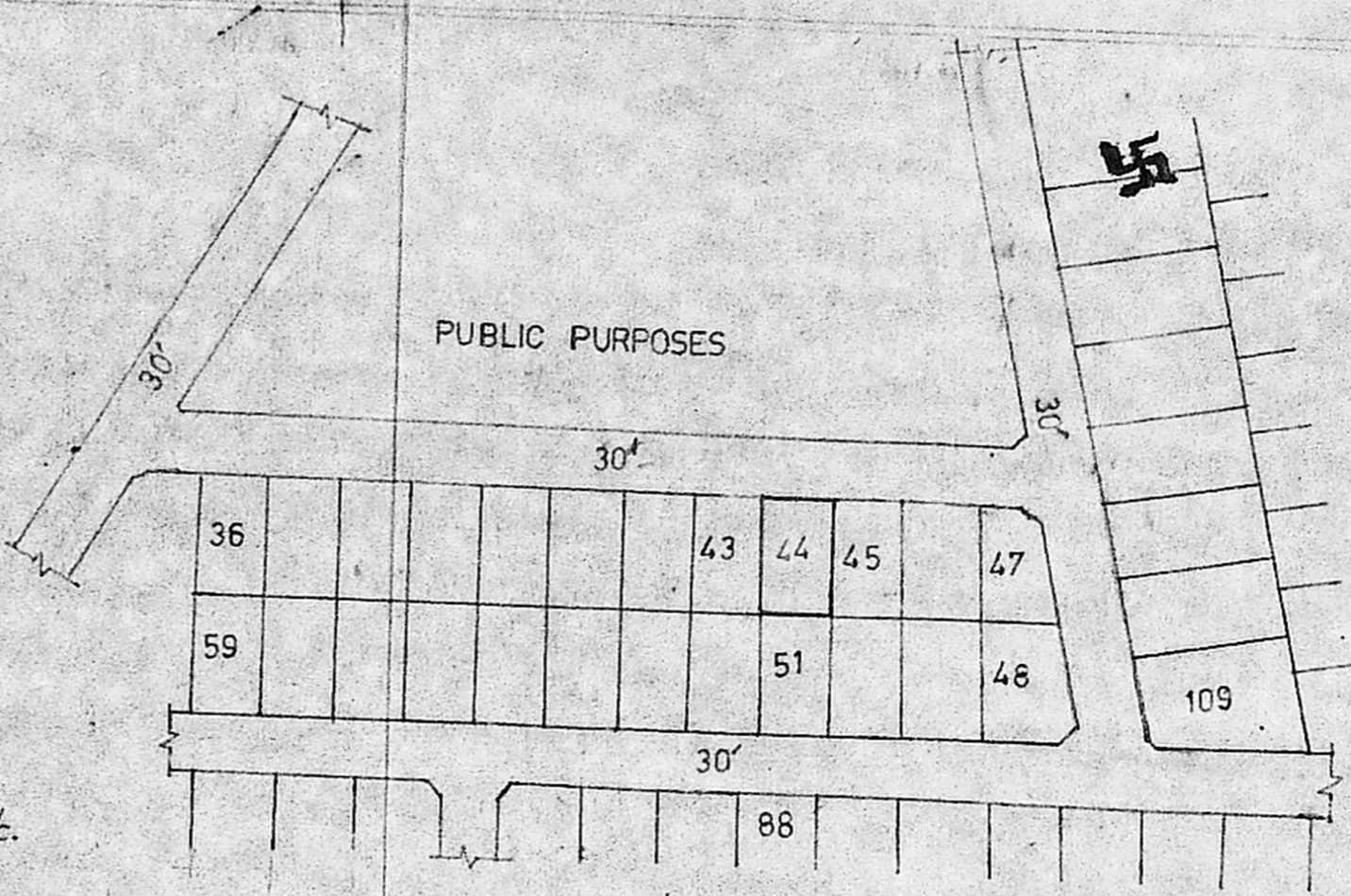

LAYOUT APPROVED IN TP/DTP NO. 229/68.

KEY PLAN.
not to scale.

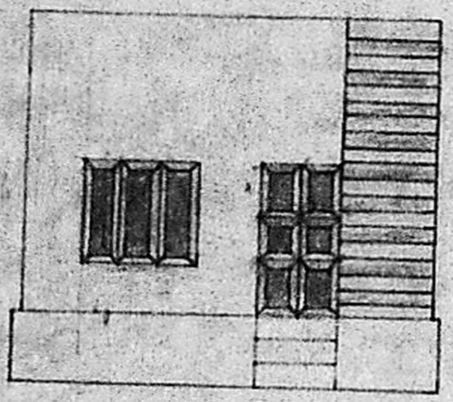

ELEVATION

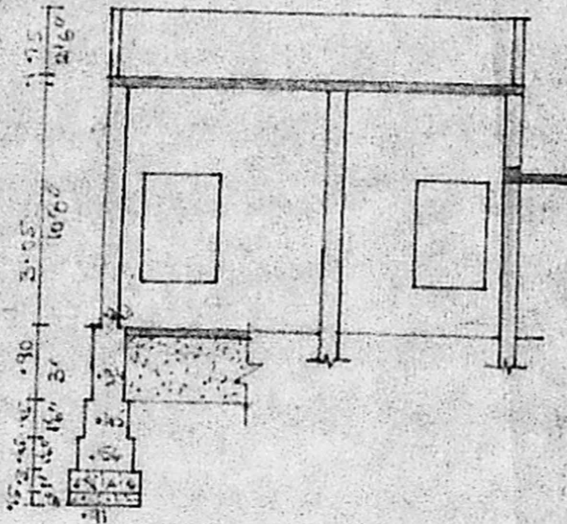

SECTION ON AA

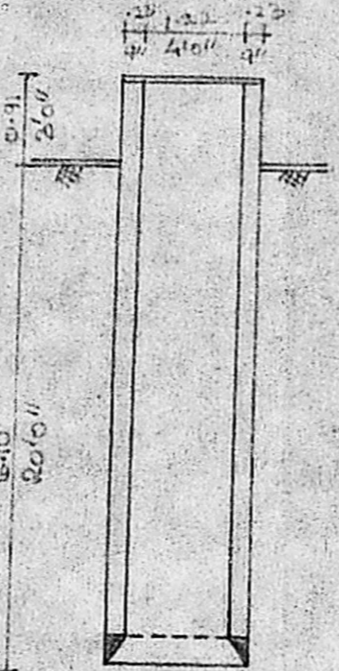

SECTION OF WELL



ELEVATION

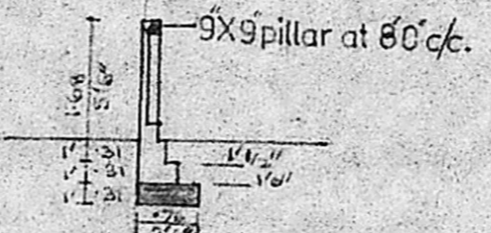

SECTION

DETAIL OF COMP. WALL

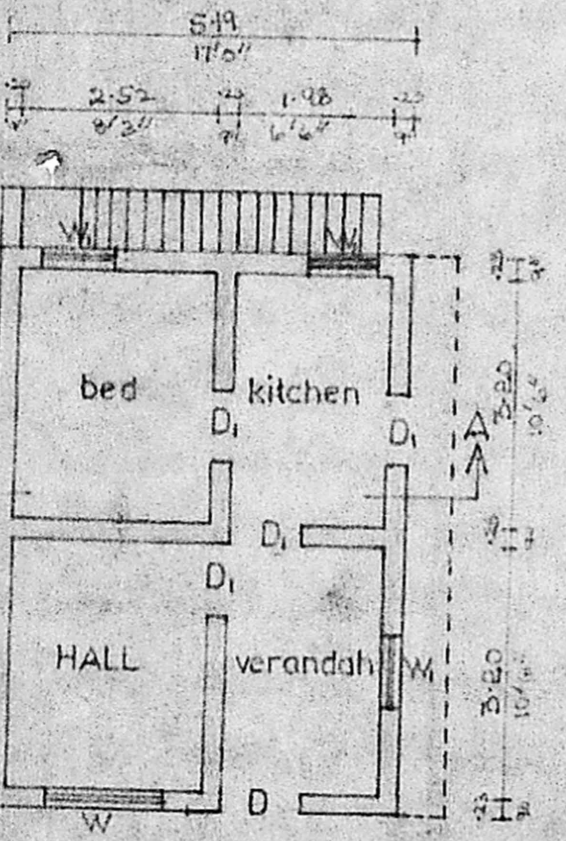

G FLOOR PLAN

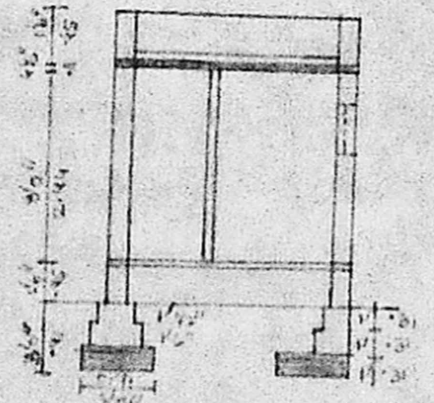

SECTION

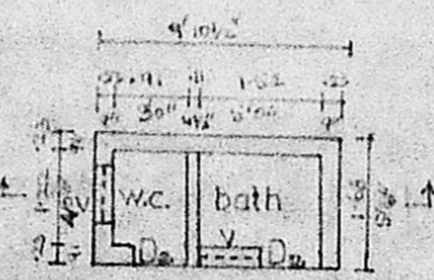

PLAN

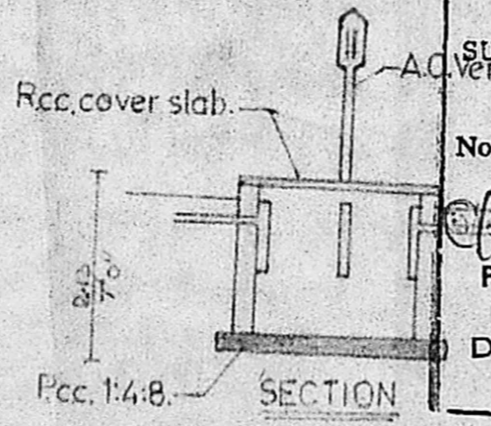

SECTION

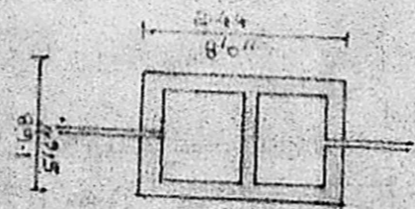

PLAN

DETAIL OF S. TANK

Planning Permit No. **A/437/91**

APPROVED

SUBJECT TO THE CONDITIONS IN THIS OFFICE LETTER.

No. **18233/91** Dtd. **26-04-91**

S. Jayaram 26/4/91

FOR MEMBER SECRETARY
 MADRAS METROPOLITAN
 DEVELOPMENT AUTHORITY
 MADRAS - 600 008.

30' WIDE ROAD
 ROAD MAINTAINED BY MUNICIPALITY

SITE PLAN
scale 1:16'0"



REFERENCE

- AREA OF THE SITE 223.26m² (2400sft).
- AREA OF SUB-DIVISION PLOT 111.63m² (1200 sft).
- AREA OF RESIDUARY PLOT 111.63m² (1200sft).
- PROPOSED BUILDING 36.80m² (385sft).
- PLOT COVERAGE 33% F.S.I. 0.33.

- PROPOSAL
- ROADS
- SITE BOUNDARY LINE

Vijayanandam

M. Balakrishna
 M. Balasubramanian, D.C.S.
 LICENSED SURVEYOR,
 THIRUVOTTIYUR MUNICIPALITY,
 Off: No. 125, T. H. Road,
 CALADIPET, MADRAS-600 018
 Resi: 40/8, Vasantha Nagar 4th St,
 CALADIPET, MADRAS-600 018

D. door. 100X214.	W window. 153X137
D ₁ door. 0.91X191	W ₁ window. 0.91X137
D ₂ door. 0.76X183.	V ventilator. 0.61X0.91.